

Atlantic Ocean

PARCEL No. 4-8

PARCEL No. 4-9  
5.40 Acres ±

PARCEL No. 4-10

PARCEL No. 4-6

PARCEL No. 4-5

PARCEL No. 4-3

PARCEL No. 4-4

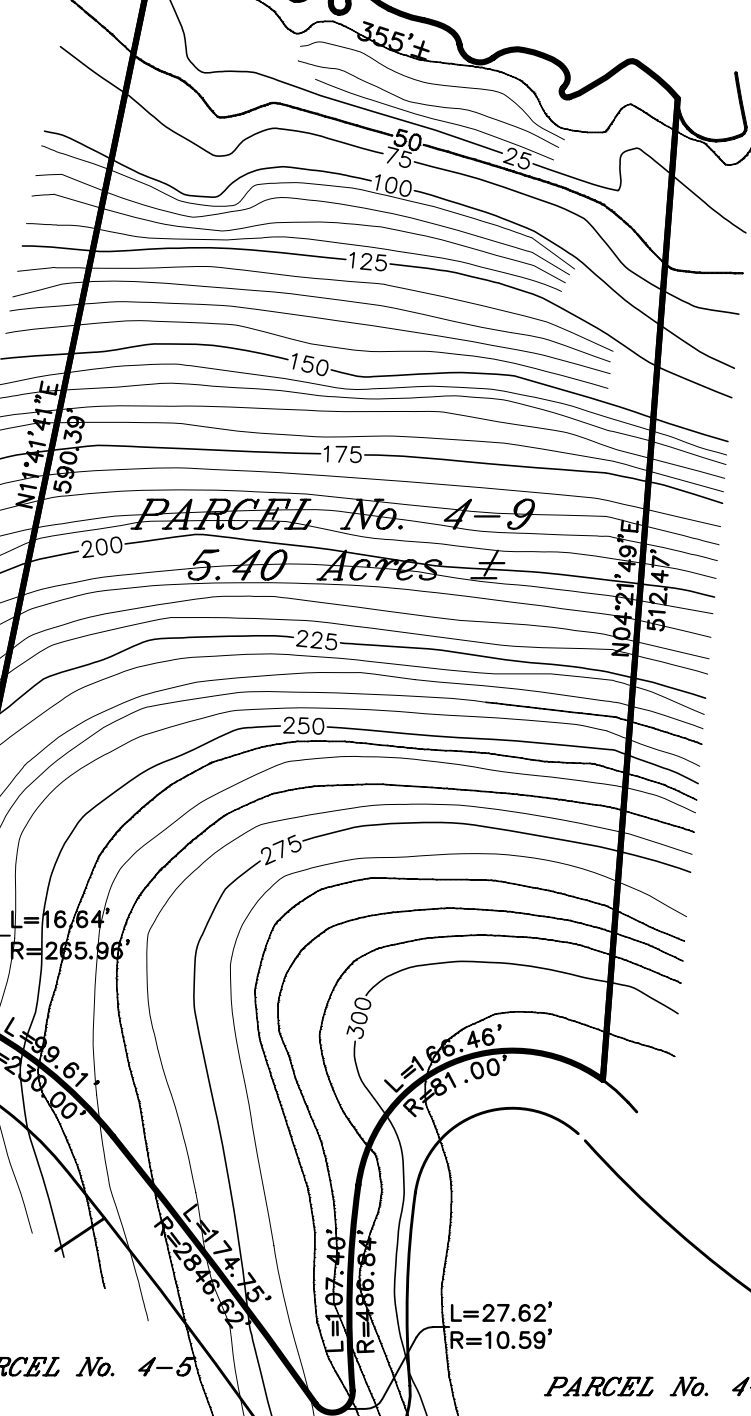

NOTE:  
THIS IS A PROPOSED SUBDIVISION: PARCEL AREAS,  
DIMENSIONS & SHAPE ARE APPROXIMATE AND  
SUBJECT TO FINAL SURVEYS, COASTAL ZONE &  
PLANNING BOARD APPROVAL.  
THE SURVEYOR & ENGINEER MAY MAKE ALTERATIONS  
AS ACTUAL FIELD CONDITIONS ARE EVALUATED.

SCALE: 1" = 100'



Brian Moseley  
& Associates, Inc.  
Land Surveyors & Consultants

4003 RAPHUNE HILL ROAD  
SUITE 606  
ST. THOMAS, VI 00802  
PHONE (340) 774-5310  
FAX (340) 776-4090

Estate Botany Bay  
No. 7 West End Quarter  
St. Thomas, U.S. Virgin Islands

Parcel No. 4 - 9