

Atlantic Ocean

PARCEL No. 4-9

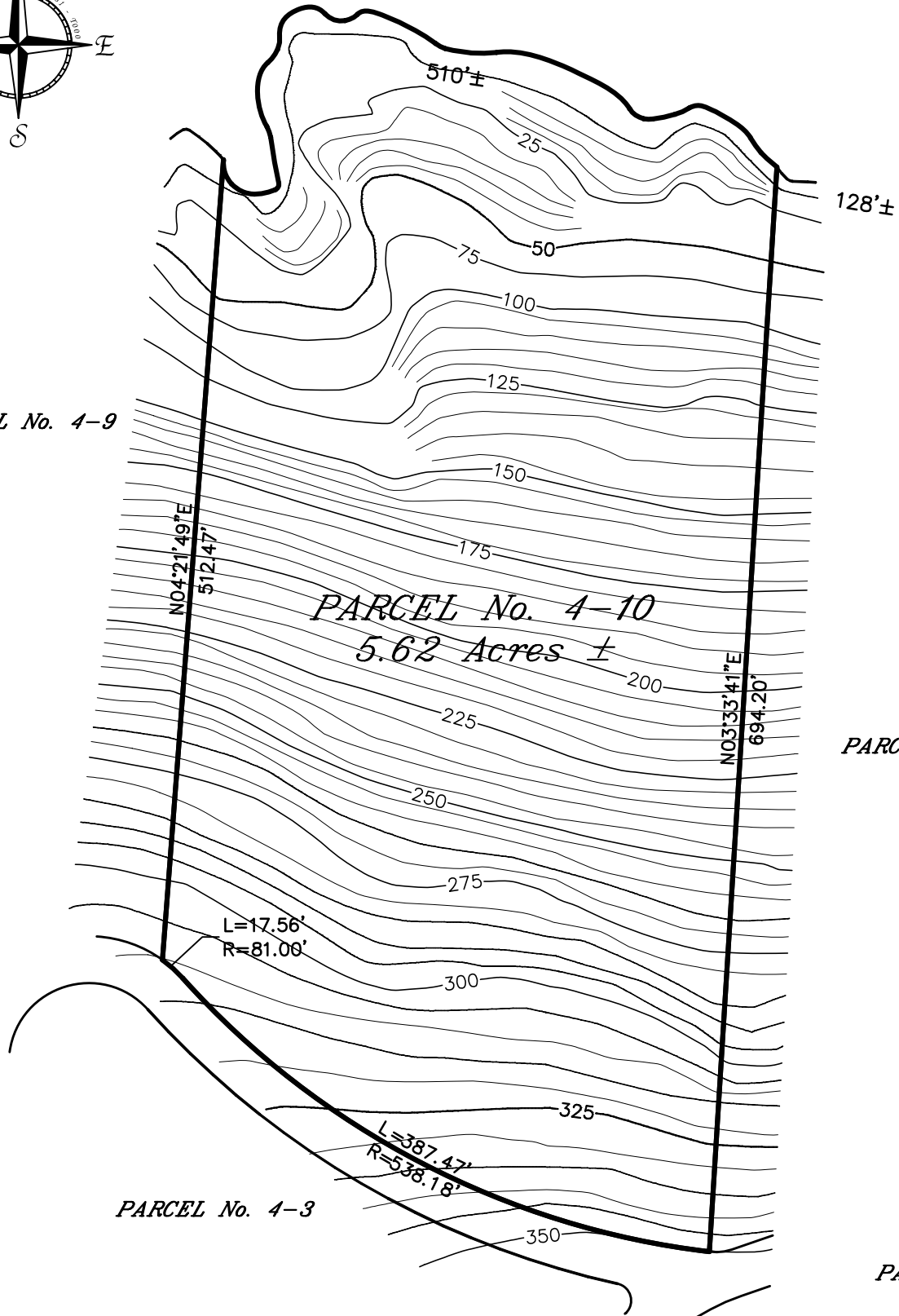

NOTE:
THIS IS A PROPOSED SUBDIVISION: PARCEL AREAS, DIMENSIONS
& SHAPE ARE APPROXIMATE AND SUBJECT TO FINAL SURVEYS,
COASTAL ZONE & PLANNING BOARD APPROVAL.
THE SURVEYOR & ENGINEER MAY MAKE ALTERATIONS AS
ACTUAL FIELD CONDITIONS ARE EVALUATED.

PARCEL No. 4-11

PARCEL No. 4-17

SCALE: 1" = 100'



Brian Moseley
& Associates, Inc.
Land Surveyors & Consultants

4003 RAPHUNE HILL ROAD
SUITE 606
ST. THOMAS, VI 00802
PHONE (340) 774-5310
FAX (340) 776-4090

Estate Botany Bay
No. 7 West End Quarter
St. Thomas, U.S. Virgin Islands

Parcel No. 4 - 10