

Atlantic Ocean

PARCEL No. 4-13

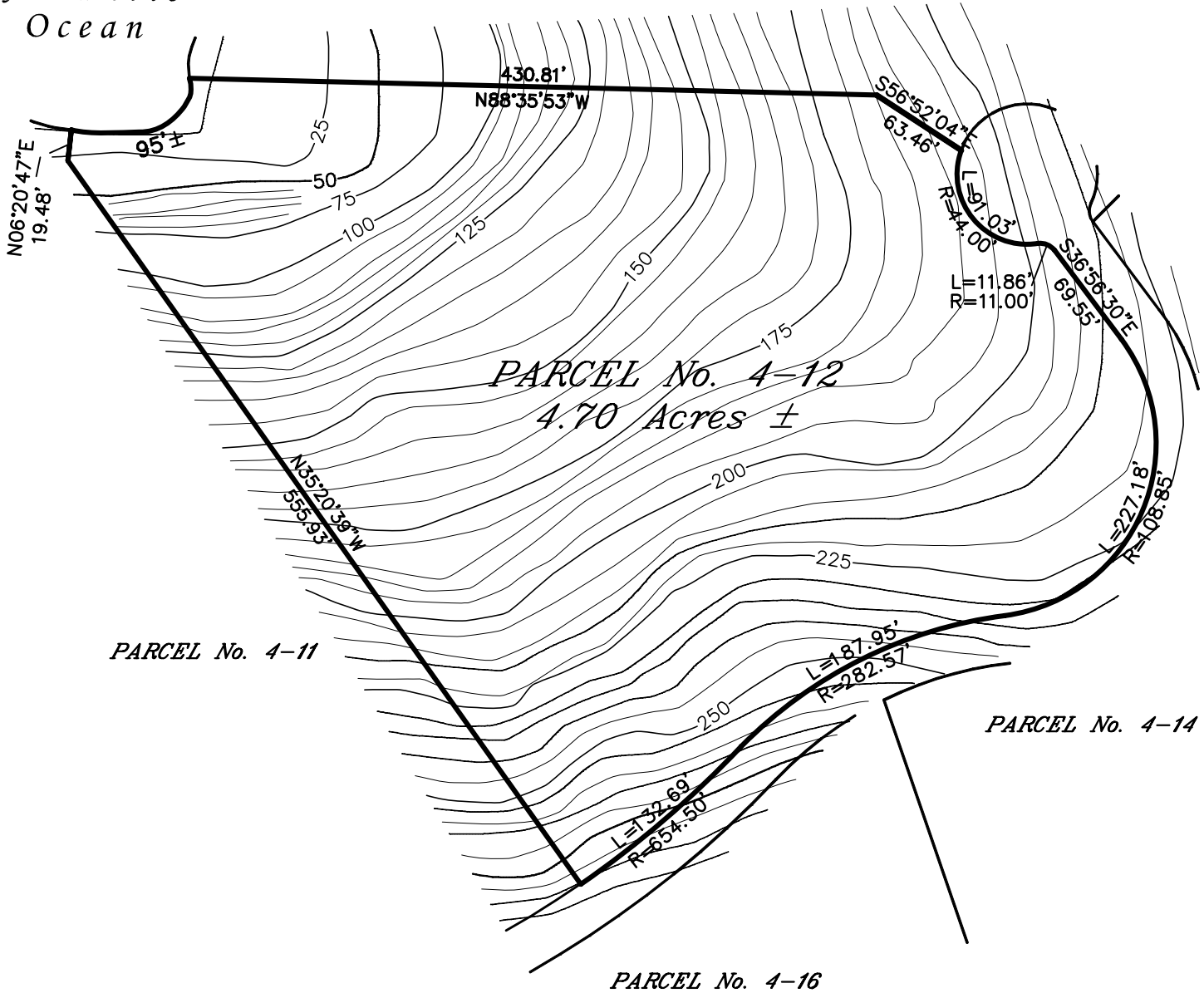

PARCEL No. 4-11

PARCEL No. 4-14

PARCEL No. 4-16

NOTE:
 THIS IS A PROPOSED SUBDIVISION: PARCEL AREAS, DIMENSIONS & SHAPE ARE APPROXIMATE AND SUBJECT TO FINAL SURVEYS, COASTAL ZONE & PLANNING BOARD APPROVAL. THE SURVEYOR & ENGINEER MAY MAKE ALTERATIONS AS ACTUAL FIELD CONDITIONS ARE EVALUATED.

SCALE: 1" = 100'



Brian Moseley
 & Associates, Inc.
 Land Surveyors & Consultants

4003 RAPHUNE HILL ROAD
 SUITE 606
 ST. THOMAS, VI 00802
 PHONE (340) 774-5310
 FAX (340) 776-4090

Estate Botany Bay
 No. 7 West End Quarter
 St. Thomas, U.S. Virgin Islands

Parcel No. 4-12