

PARCEL No. 4-6

PARCEL No. 4-9

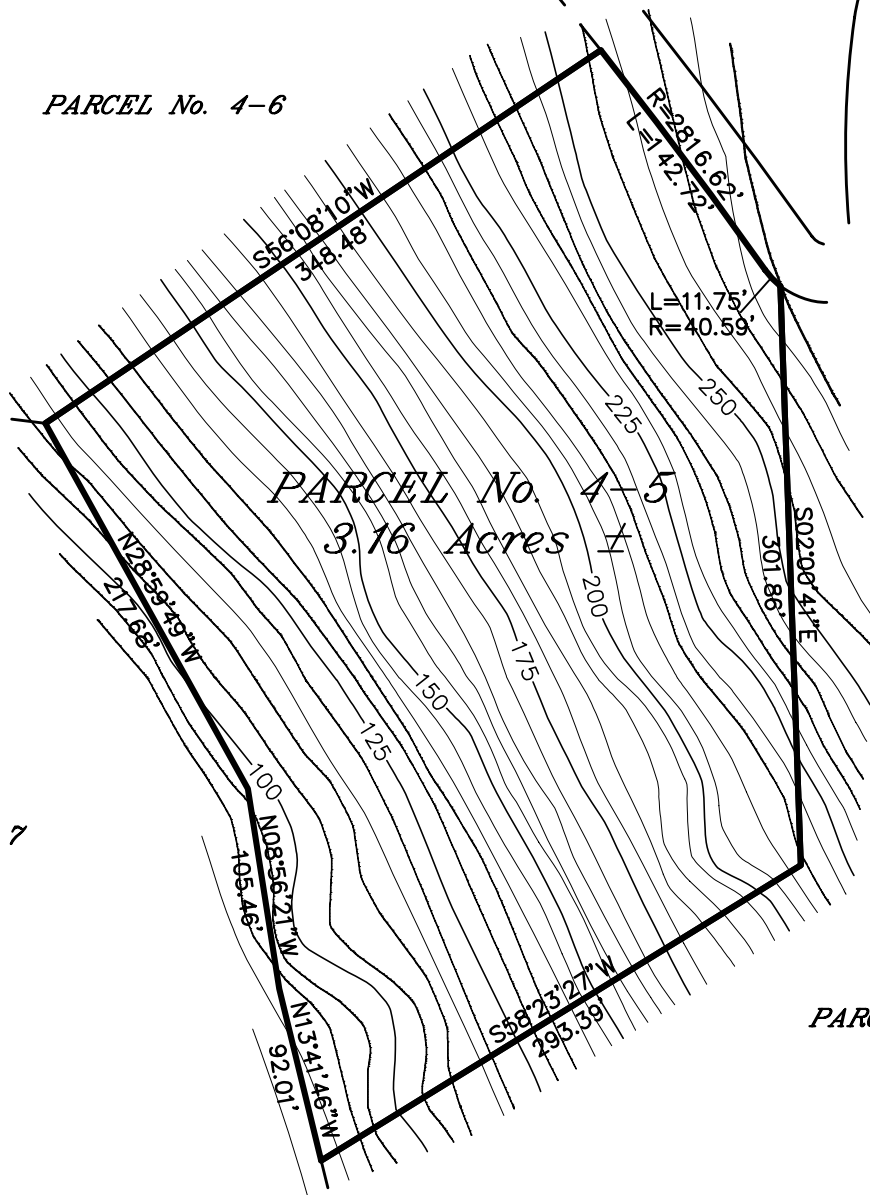

PARCEL No. 7

PARCEL No. 4-4

NOTE:
 THIS IS A PROPOSED SUBDIVISION: PARCEL AREAS,
 DIMENSIONS & SHAPE ARE APPROXIMATE AND
 SUBJECT TO FINAL SURVEYS, COASTAL ZONE &
 PLANNING BOARD APPROVAL.
 THE SURVEYOR & ENGINEER MAY MAKE ALTERATIONS
 AS ACTUAL FIELD CONDITIONS ARE EVALUATED.

SCALE: 1" = 100'